

FUNDERS

Foundation for Louisiana
Greater New Orleans Foundation
Huey and Angelina Wilson Foundation
Irene W. and C.B. Pennington Foundation
Louisiana Healthy Communities Coalition
Louisiana REALTORS®
McKnight Foundation
National Association of REALTORS®
National Oceanic and Atmospheric Administration
The Kresge Foundation
University Corporation for Atmospheric Research
Walton Family Foundation

VISION LEVEL TWO
\$25,000+

Cordell and Ava Haymon

VISION LEVEL ONE
\$10,000+

The John A. Thomas and Elizabeth 'Boo' Thomas Family Fund

LEADERSHIP LEVEL TWO
\$5,000+

Laurie Aronson
Blue Cross and Blue Shield of Louisiana
Charles W. Lamar III,
Charles Lamar Family Foundation
Petroleum Service Corporation
John G. Turner and Jerry G. Fischer

LEADERSHIP LEVEL ONE
\$2,500+

AARP Louisiana
Business First Bank
Capital Area Finance Authority
Beverly Coates
Cathy Coates and Brian Hales
Hancock Whitney
Virginia and John Noland
Stone Pigman Walther Wittmann LLC
Stonehenge Capital
Joanna Wurtele

COMMUNITY MEMBERSHIP
LEVEL TWO
\$2,500+

Lafayette Consolidated Government

FOUNDATION LEVEL THREE
\$1,000+

Alden and Margaret Laborde Foundation
Roger Alden and Marcia G. Moser
Alma Lee, Norman and Cary Saurage Fund
Terrell and Mary Kay Brown
Douglass Stewart Coleman
Dr. Christopher and Kelsey Funes
Kidder & Schultz CPAs
Moysse Family Foundation
Phelps Dunbar LLP
River View Development LLC
Beth and James Ruiz
Success Labs
Anne and Andy Thomas
WHLC Architecture

FOUNDATION LEVEL TWO
\$500+

BREC Foundation
Steve Carville, Milton J. Womack, Inc.
City of Gonzales
J. Daniels, Partners Southeast
Brian and Barbara Haymon
Josef Sternberg Memorial Fund
Kevin and Debbie Knobloch
Lard Oil Company
Latter & Blum Property Management Inc.
Conville and Polly Lemoine
Looney Ricks Kiss / LRK
Daniel McGlynn
Mr. John B. Noland Jr.
Pat O'Neil-Moergeli
Provident Resources Group
ReForm Shreveport
Charles E. Schwing
Mike Wampold

FOUNDATION LEVEL ONE
\$250+

Anonymous
Ascension Economic Development Corporation
W. George Bayhi, Attorney at Law
Warren and Brenda Birkett
Nancy B. Bogan
Marvin and Susan Borgmeyer
Jim and Janie Brandt
John and Beth Brantley
Stephen C. Braud/Ballay, Braud & Colon
Renee Chatelain and Kevin Lyle
Charles and Peggy Coates
Coleman Partners Architects, LLC
Kevin and Helena Cunningham
Rob and Darlene Daigneport
Mr. and Mrs. N. Peter Davis
Patricia A. Day and Joseph G. Simmons
Eric Dexter
Greater New Orleans Housing Alliance (GNOHA)
Alice and Bob Greer
Rhaoul Guillaume, Jr.
Hannis T. Bourgeois, LLP
Ronald Harrell, Kentwood Area Economic Development Committee
Fran and Leroy Harvey
Dr. and Mrs. Steven Heymsfield
Hoffpauir Studio, LLC
Michael Hogstrom
Mary Terrell Joseph
Martha and Joe Juban
Mark Kantrow/Matthew Rachteff
Jessica Rury Keaster
LA 1 Coalition
Lafayette Economic Development Authority
Laurence and Ashley Lambert
Susan P. and F. Barrow Leake
Robert and Judith Levy
Camille Manning-Broome and Devin Broome
Frank and Kathy McArthur
Stephen and Heather Moret
Malcolm Mounger, Graphic Designer
Neil Erwin Law, LLC
Roger Ogden
Michael Olinde / Olinde Financial Group
Nial Patel
Janice and Gerald Pellar
Linda and Mark Posner
Ragan and Virginia Richard
Jan Shoemaker and Dennis Jones
STUN Design
Janet Tharp and Clifton Coffey

STAFF MEMBERS

Edward D. Anthony III, PMP
Planner & Project Manager

Ryan Benton, PLA
Project Manager

Haley Blakeman, AICP, PLA
Vice President

Jennifer David, AICP
Director of Development

Jeannette Dubinin
Director of Resilience & Adaptation

Heather Finke
Outreach Coordinator

Joni Hammons
Project Manager

Kendall Keating, MBA
Business Associate & Executive Assistant

Jessica Kemp, PhD
Vice President

Justin Kozak, PhD, CFM
Project Manager

Justin Lemoine, PLA
Director of Implementation

Camille Manning-Broome
President & CEO

Lauren Marschall, AICP
Director of Operations

Janet Tharp
Director of Planning

BOARD MEMBERS

Cordell Haymon, *Chair*
Petroleum Service Corporation (retired)

Preston J. Castille Jr., *Vice Chair*
Partner, Taylor Porter

Robert Schneckeburger, *Treasurer*
Senior Regional President - Western Region,
Hancock Whitney Bank

Kelsey Kornick Funes, *Secretary*
Partner, Phelps Dunbar LLP

George Bell
President/CEO, Capital Area United Way

Jim Brandt
Owner, Brandt + Associates

Steve Cochran
Director, Restore the Mississippi River Delta. VP, Coastal
Resilience, Environmental Defense Fund

Helena Cunningham
Founder/CEO, National Housing Consultant Services

Donna D. Fraiche
Senior Counsel, Baker Donelson Bearman,
Caldwell & Berkowitz, PC

Camille Manning-Broome
President & CEO, Center for Planning Excellence

Dr. Kenya LeNoir Messer
President & CEO, Louisiana Association of Independent Colleges
and Universities

Dr. Somesh Nigam
SVP and Chief Analytics & Data Officer, Blue Cross Blue Shield
of Louisiana

Paul Rainwater
Senior Consultant, Cornerstone Governmental Affairs

Randy Roussel
Partner, Phelps Dunbar LLP

Ashley Shelton
President/CEO, Power Coalition

John Spain
Executive Vice President, Baton Rouge Area Foundation

James E. A. Slaton
Member, Stone Pigman Walther Wittmann LLC.

Deborah Sternberg
Chair, Young Entrepreneurs Academy Baton Rouge

Dr. Robert Twilley
Executive Director, Louisiana Sea Grant

Members who support CPEX are the champions who share our vision for a resilient Louisiana — they help advocate for the smart planning our communities need to be ready for the challenges our future holds.

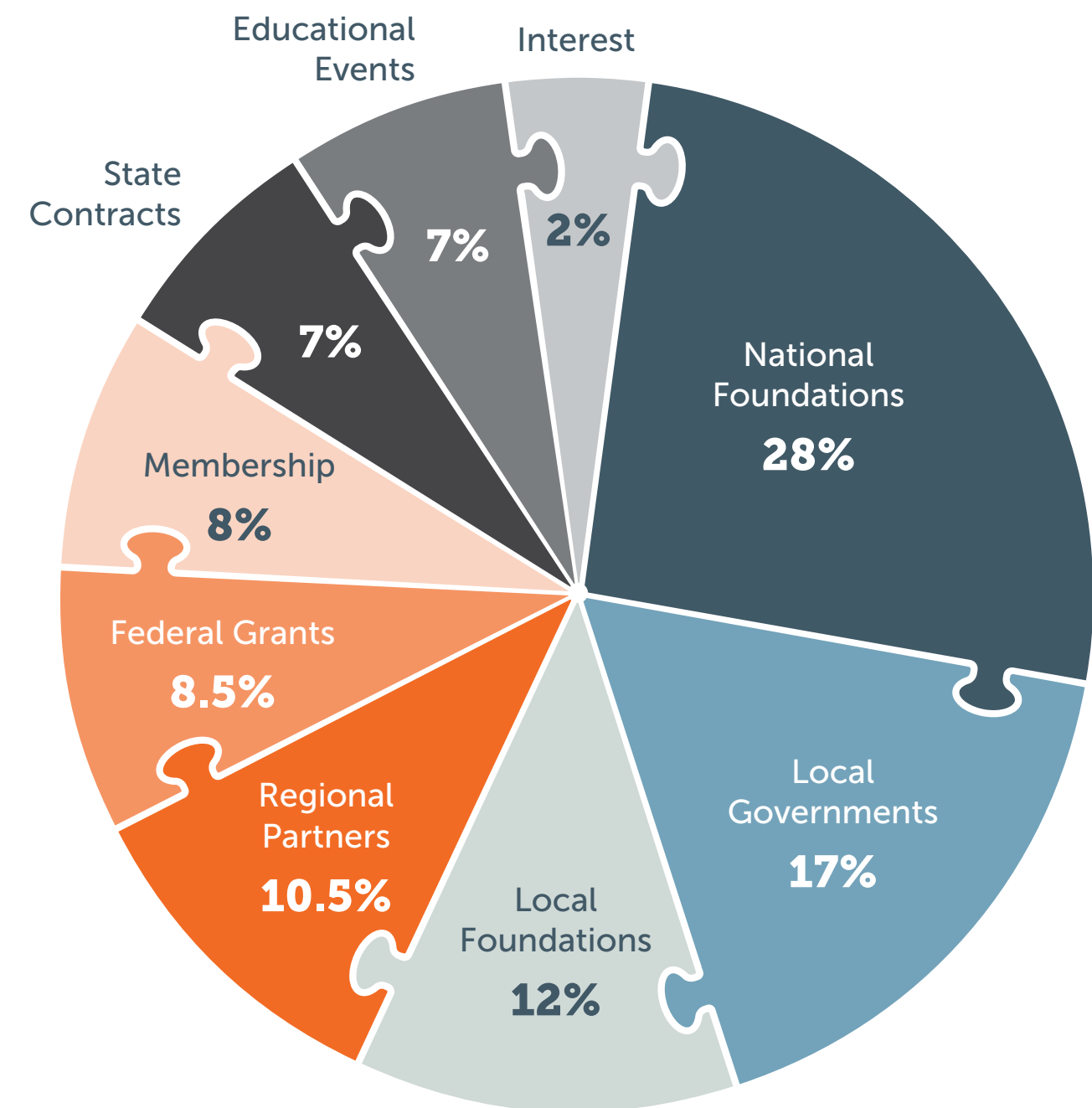

CPEX's business model builds organizational sustainability by cultivating diverse revenue streams and leveraging funding.

CENTER for PLANNING EXCELLENCE
www.cpex.org



CENTER for PLANNING EXCELLENCE

FROM VISION TO IMPLEMENTATION: PLANNING FOR PEOPLE, PLACES AND PROGRESS

1998 PLANNING FOR BATON ROUGE

CPEX founder Elizabeth "Boo" Thomas was hired by BRAAF to lead a multi-sector collaboration that created the vision and strategies that became *Plan Baton Rouge* – which resulted in the revitalization of downtown, the creation of CPEX, and a next wave of transformative planning efforts to address needs throughout the city.

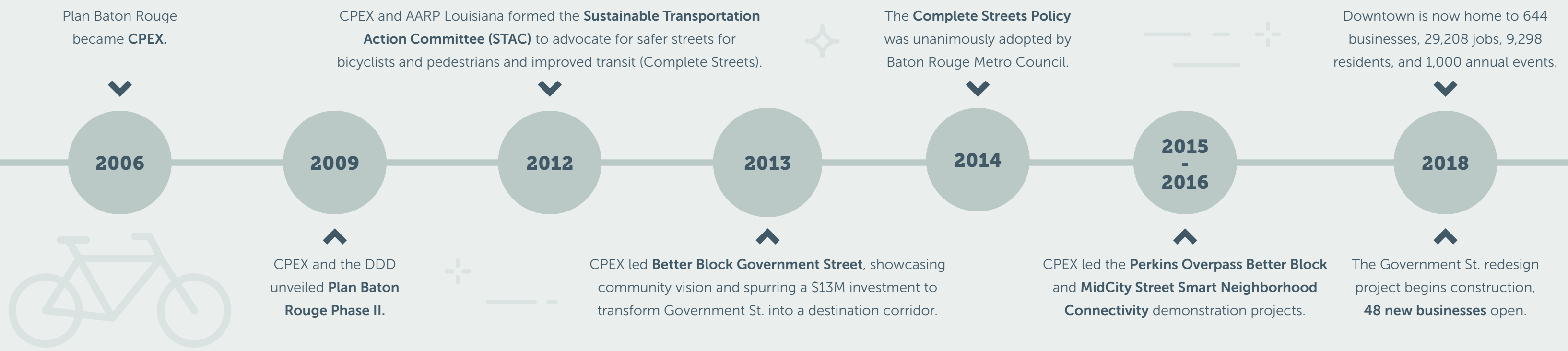

2006 PLANNING FOR LA COMMUNITIES

Hurricanes Katrina and Rita made clear that planning needs were urgent in all of south Louisiana. CPEX formed to fill this gap, helping more than 40 Louisiana communities develop a shared vision for their future and plans for sustainable growth that have resulted in transformative changes in neighborhoods, towns, cities, and parishes throughout the state.

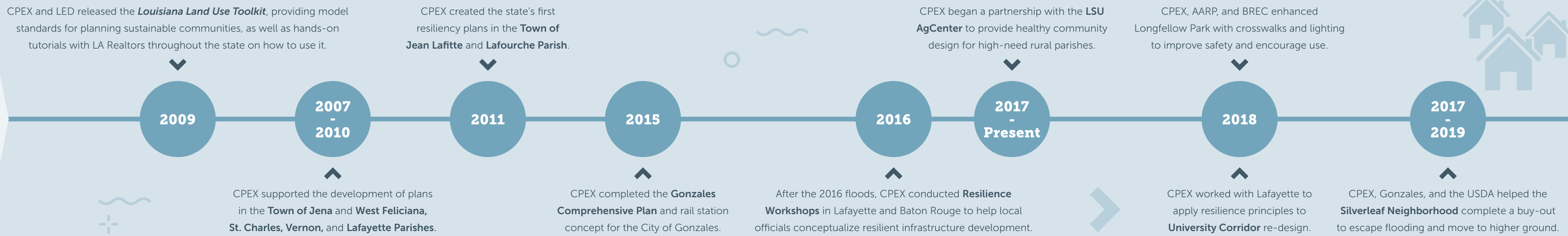

2007 PLANNING FOR CLIMATE CHANGE

Our climate is changing. The impacts are affecting not only the coast, but the entire state. From comprehensive plans to adaptation strategies for coastal communities, CPEX offers evidence-based strategies to create resilient, vibrant places we call home and participates in global conversations about planning for a changing environment.

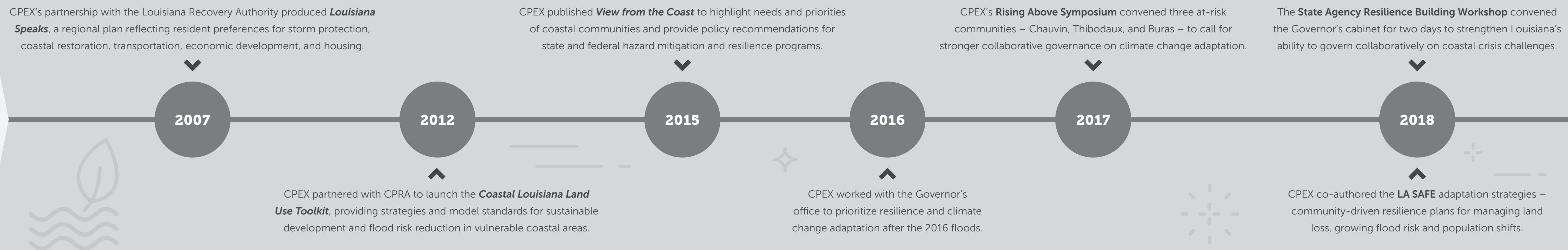

2019

